

APPROVED
 Subject to the conditions in this office letter
 No. A1/4463/89 Dt. 30/-6-89
 T. Sunda
 FOR MEMBER SECRETARY
 MADRAS METROPOLITAN
 DEVELOPMENT AUTHORITY

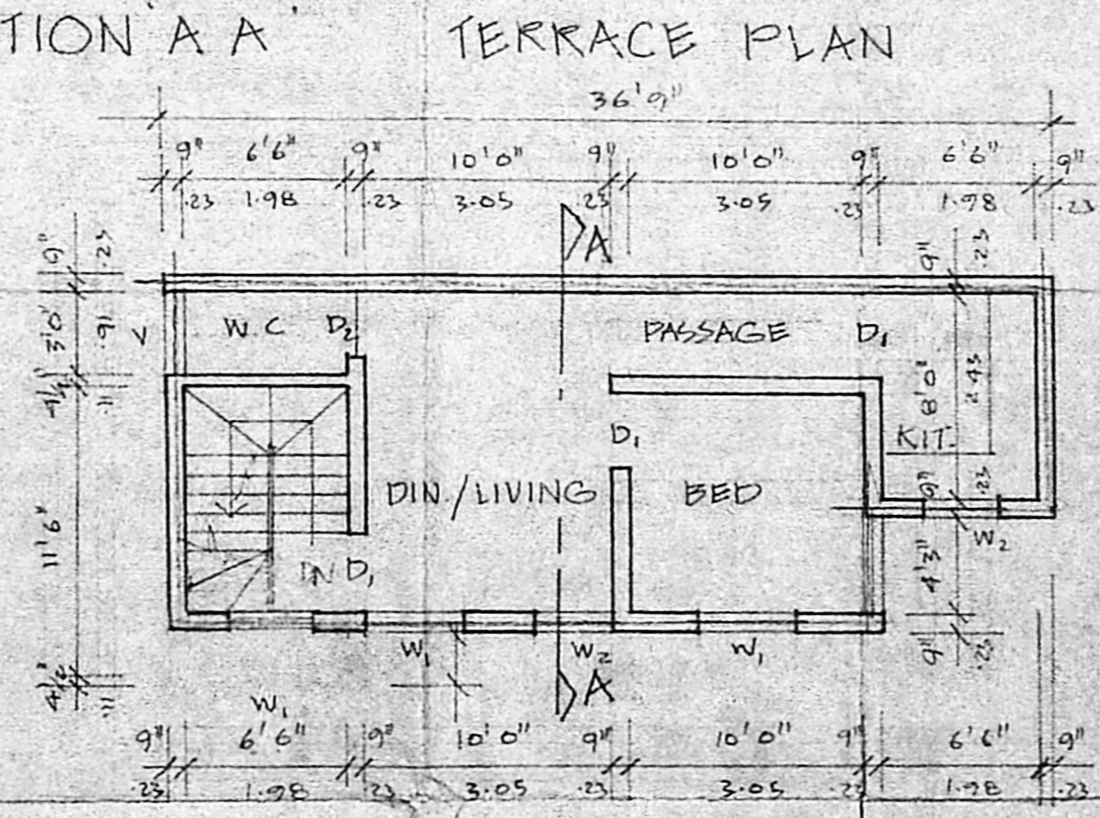
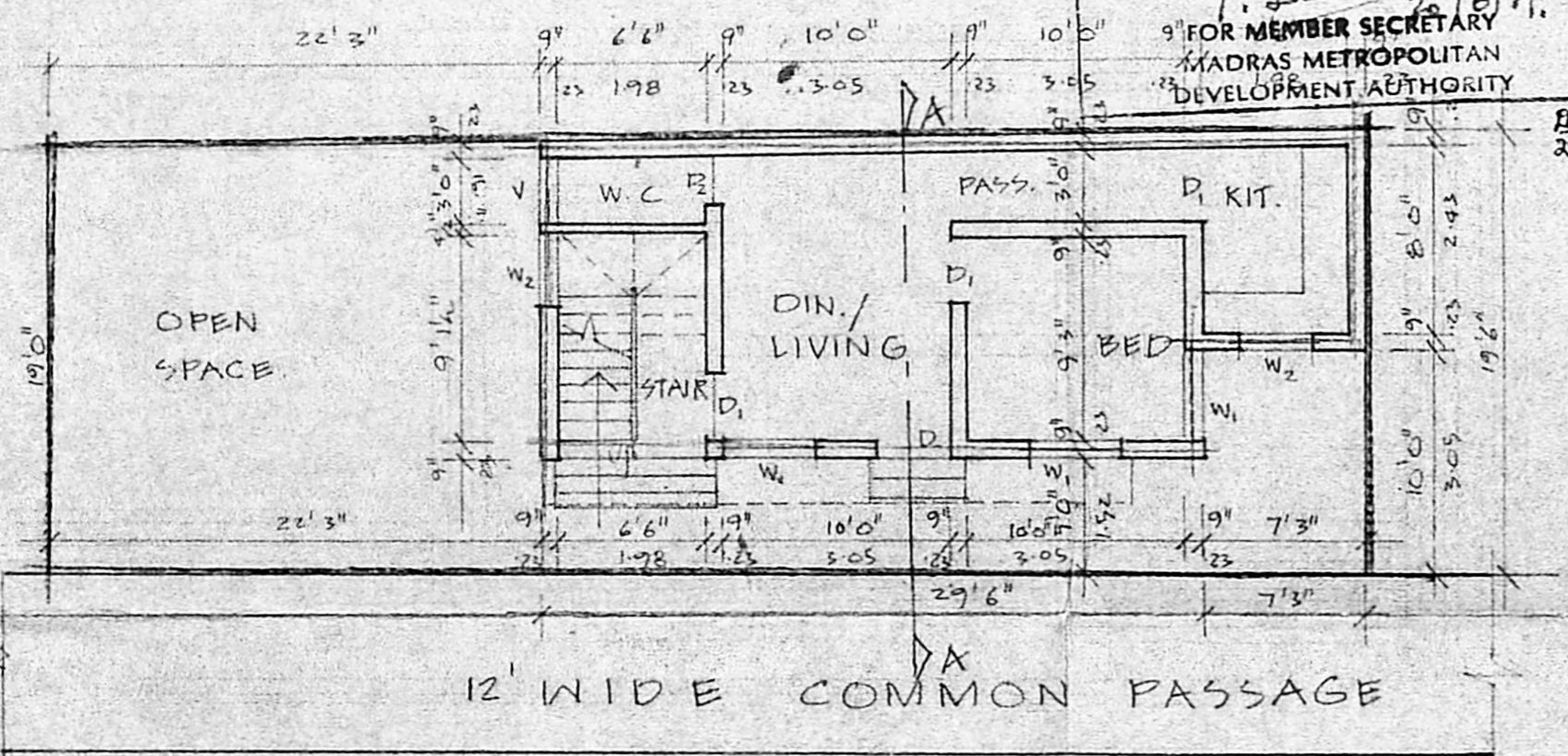

JOINERY

D	3'3" X 7'0" T.W. PANELLED DOOR
D1	3'0" X 7'0" DO
D2	2'6" X 7'0" DO
W1	4'0" X 4'6" T.W. GLAZED WINDOW
W2	3'0" X 3'6" DO
V	3'0" X 2'0" T.W. VENTILATOR

- SPECIFICATION**
- SAND FILLING IN FOUNDATION & PLINTH
 - P.C.C 1:4:8 IN FOUNDATION
 - BRICK WORK IN 1:5 CM
 - PLASTERING IN 1:5 CM
 - R.C.C WORKS IN 1:2:4 RATIO
 - MOSAIC FLOORING
 - STANDARD WEATHERING COURSE.

COLOUR INDEX

PROPOSAL	
ROADS	
SITE BOUNDARY	

PROPOSED RESIDENTIAL BUILDING AT DOOR NO 137 LANE LEAD TO METU STREET, AYANAVARAM, MADRAS-23 DIVISION NO,32

SCALE: 1" = 8'0" (1:100)

M. Sunda
 OWNER'S SIGNATURE

K. Venugopal
K. VENUGOPAL
 ABE (Rtd)
 CONSULTING CIVIL ENGINEER
 LICENSE SURVEYOR CLASS I
 CORPORATION OF MADRAS
 3, HEBLAKANDEMI STREET
 MADRAS - 600 034
 LICENSED SURVEYOR 034

GROUND FLOOR CUM SITE PLAN

FIRST FLOOR PLAN